

FUN TIME

1st E^b ALTO SAX.

By SAMMY NESTICO

M.M. ♩ = 126

5

ff *mf*

A

B

C

D

mf

E

2 16

F

3 1

1st ALTO SAX Pg. 2

"FUN TIME"

Empty musical staff.

Empty musical staff.

Empty musical staff.

FUN TIME

3rd Eb ALTO SAX.

BY SAMMY NESTICO

M.M. ♩ = 126

5

ff

A

mf

B

C

D

f

mf

H

G

F

E

FUN TIME

3rd ALTO SAX PG. 2

FUN TIME

2nd TENOR SAX.

By SAMMY NESTICO

M.M. ♩ = 126

5

ff

A

mf

B

C

D

f

mf

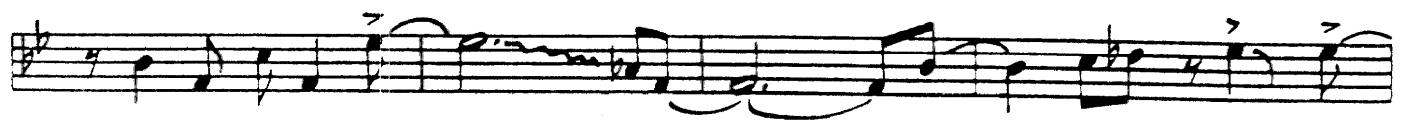
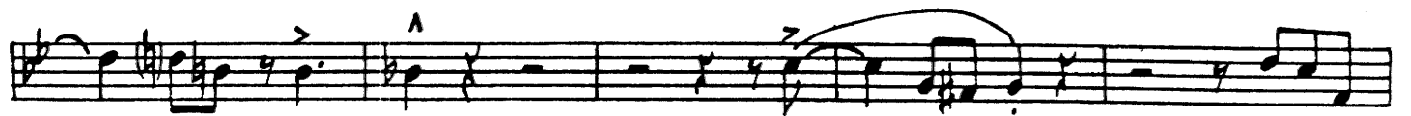
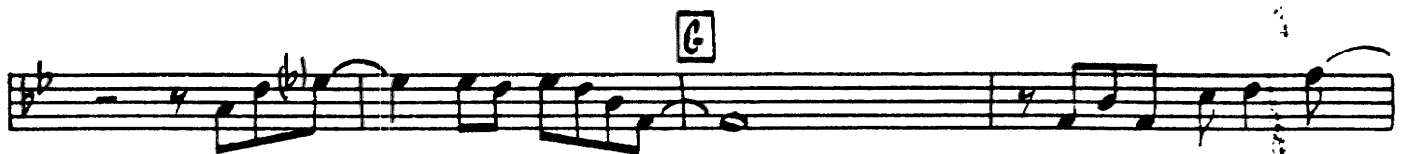
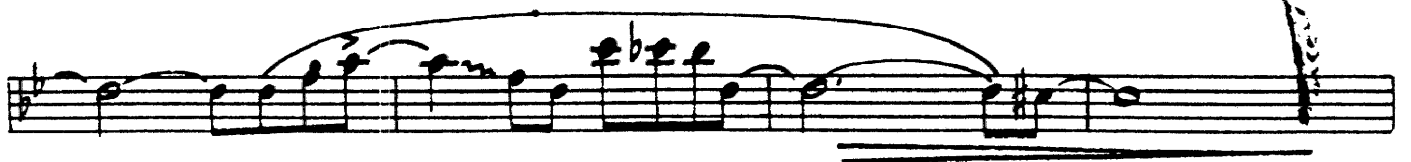
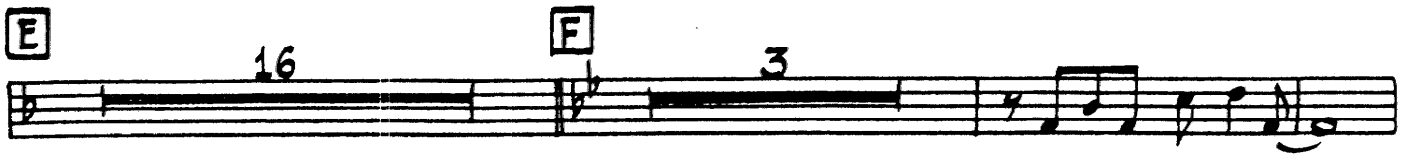

FUN TIME

4th B^b TENOR SAX.

By SAMMY NESTICO

M.M. ♩ = 126

5

ff

mf

A

B

C

D

f

mf

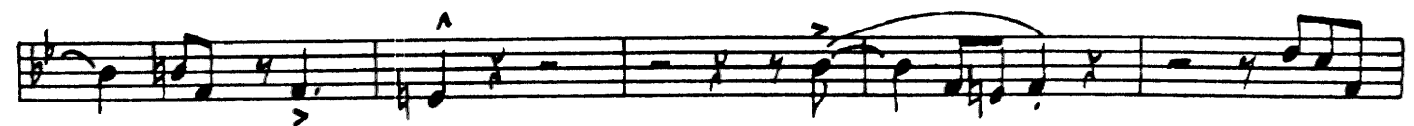
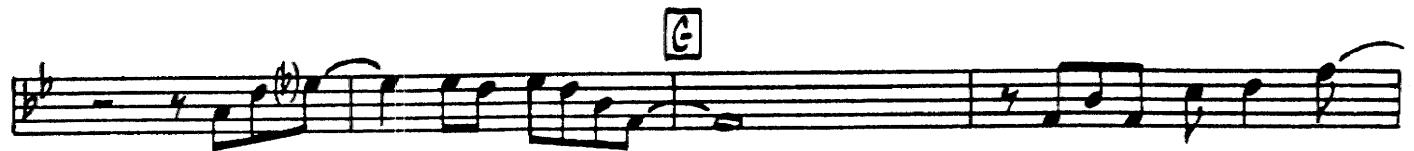

FUN TIME

E^b BARITONE SAX

By SAMMY NESTICO

M.M. 1=126

5
ff

1 A 8

B

1

C

mf

D
f

mf

2

E

16

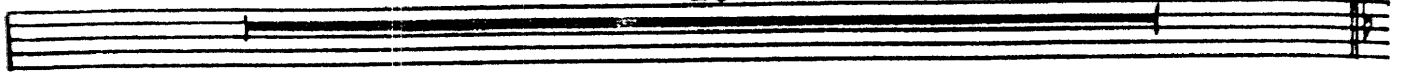

F

8

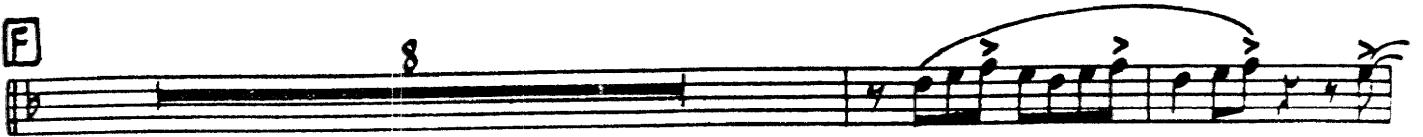

G

H

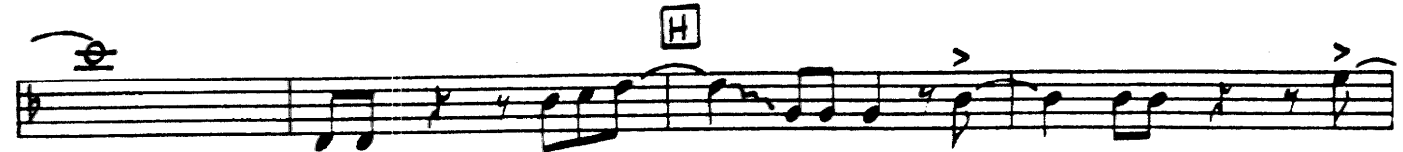

FUN TIME

1st B \flat TRUMPET

By SAMMY NESTLÉ

M.M. ♩=126

F *softly*

f

G *mf*

ff

H

2

FUN TIME

By SAMMY NESTICO

2nd B \flat TRUMPET

M.M. 3 = 126

cup mute

open 1

ff

A

B

C

2 Cup mute

4

open

D

f

mf

E

2 15

2nd TRUMPET Pg. 2

• FUN TIME •

F softly

G

H

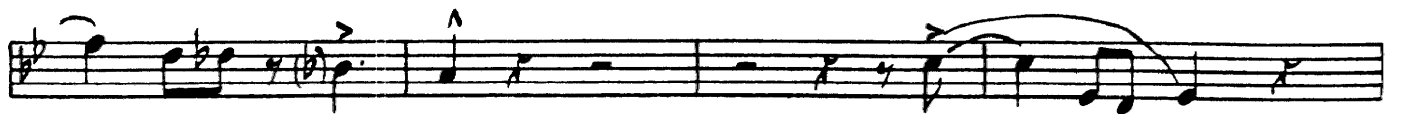

2

FUN TIME

3rd B \flat TRUMPET

By SAMMY NESTICO

M.M. $\text{♩} = 126$

Cup mute

open 1

ff

A 2

B 4

C 2 Cup mute

4 Open

D *f*

mf

E 2 15

F *softly*

f

G *mf*

ff

H

2

3 3

FUN TIME

4th B^b TRUMPET

By SAMMY NESTICO

M.M. J=126

Cup mute

1 open

ff

A

B

C

2 Cup mute

4 open

D

f

mf

E

2 15

4th TRUMPET Pt. 2

FUN TIME

F *softly*

f

G *mf*

ff

H

2

FUN TIME

1st TROMBONE

By SAMMY NESTICO

M.M. ♩ = 126

Cup mute

2 open

ff

A

B

C

D

f

mf

FUN TIME

2nd TROMBONE

By SAMMY NESTICO

M.M. ♩ = 126

Cup mute

2 open 1

ff

A 8 B

b^ A C

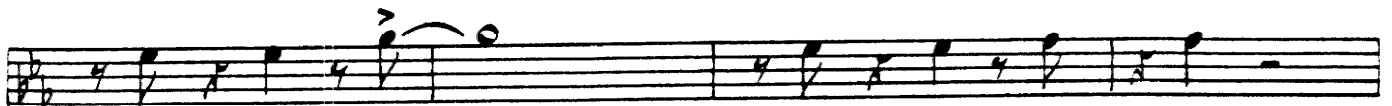

D

f

mf

2. [E] 15 [F] softly

f

[G] mf

ff

[H]

(b)

1

FUN TIME

3rd TROMBONE

BY SAMMY NESTICO

M.M. ♩ = 126

Cup mute

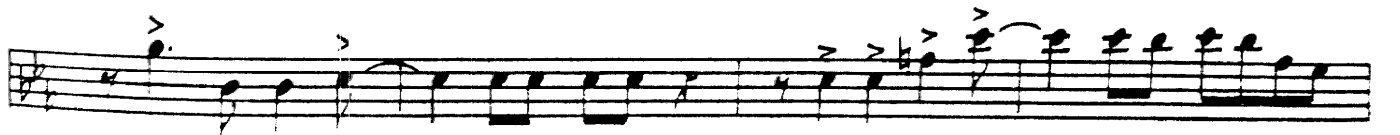

2 15 **E** **E** Softly

f

G *mf* 3

ff 3 3

H

1

FUN TIME

4th TROMBONE

By SAMMY NESTICO

M.M. ♩ = 126

Cup mute

2 open 1

ff

A 8 **B**

C

D

f

mf

FUN TIME

BY SAMMY NESTICO

GUITAR

M.M. ♩ = 120

8

[A] E^b6 (add9) D^b6 (add9) E^b6 (add9)

D^b6 (add9) E^b6 (add9) D^b6 (add9) E^b6 (add9) Gm⁷⁻⁵ C⁷ [B] Fm⁷ B^b7 Fm⁷

B⁷ Gm⁷ Cm⁷ Am⁷⁻⁵ D⁷⁻⁹

Gm⁷ C⁷⁻⁹ C⁹ Fm⁷ B^b7 ⁻⁵ [C] E^b6 (add9) Fm⁷ E^b6 (add9)

D^b6 (add9) E^b6 (add9) Fm⁷ E^b6 (add9) Gm⁷⁻⁵ C⁹

[D] Fm⁷ B^b7 Fm⁷ A^bm⁶ Gm⁷⁻⁵ C⁷⁻⁹ Fm⁷ B^b7

B⁷ Gm⁷ B⁷ Fm⁷ F[#]0 B⁷ Fm⁷ Fm⁷⁻⁵ E^b

2 [E] E^b6 (add9) D^b6 (add9) E^b6 (add9)

D^b6 (add9) E^b6 (add9) D^b6 (add9) E^b6 (add9) Gm⁷⁻⁵ C⁷

Fm7 A^bm6 Gm7-9 C7 Fm7

Fm7 E^b6 (add9) B^bm7 E^b9 **F** A^b6 (add9) B^bm7 Cm7 A^b6

softly

G^b6 (add9) A^b6 B^bm7 Cm7 A^b6

Cm7-5 F7 :5 B^bm7 B^o Cm7 Fm Fm7

f

Dm7-5 G7-9 Cmaj.7 C^b B^bm7 **G** A^b6 (add9)

mf

G^b6 (add9) A^b6 B^bm7 A^b6 G^b6 (add9) A^b6 (add9) G^b6 (add9)

Cm7-5 F7+9 **H** B^bm7 D^bm D^bm7 D^bm6 Cm7

ff

F7 :5 F7 F7 :5 F7+9 B¹³(+H) B^bm7

A^b6 B^bm7 D^bm7 E^bm7 D^bm7 A^b6 D^bm7 E^bm7 D^bm7 E^bm7

D^bm7 E^bm7 D^bm7 E^bm7 D^bm7 E^bm7 A^b6 A^b6 (add9) D7 :5 D¹³(+H)

FUN TIME

BASS

BY SAMMY NESTICO

M.M. J's 126

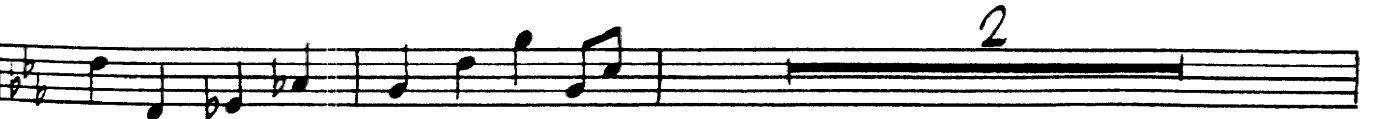
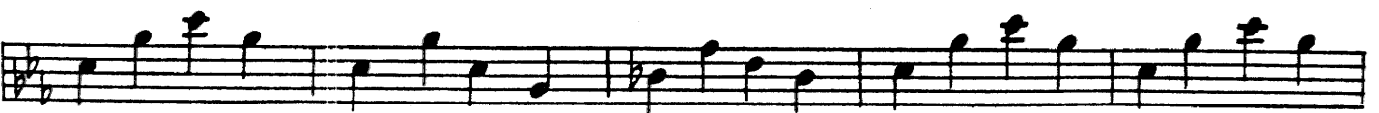

BASS PG. 2

"FUN TIME"

FUN TIME

DRUMS

By SAMMY NESTICO

M.M. J=126

- Staff 3:** Continues the rhythmic pattern with some notes beamed together.
- Staff 6:** Continues the rhythmic pattern.
- Staff 8:** Features triplet markings over groups of three notes.
- Staff 9:** Continues the rhythmic pattern.
- Staff 10:** Continues the rhythmic pattern.
- Staff 11:** Continues the rhythmic pattern.
- Staff 13:** Ends with a 'Solo Fill in' section, indicated by a boxed 'Solo Fill in' and a 'Fill in' label.

FUN TIME

1st & 2nd F HORNS
M.M. J=120

By SAMMY NESTICO

2

1 [A] 2 3

acc [B] 5

acc ^ ^ [C] 8

[D] 4 mf

2 [E] 16

[F] 8

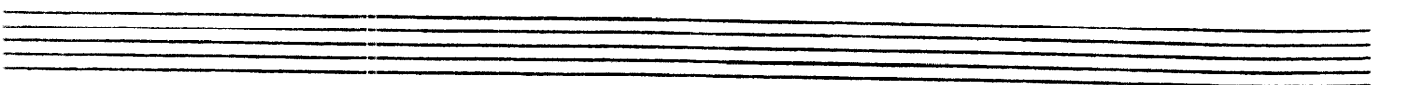
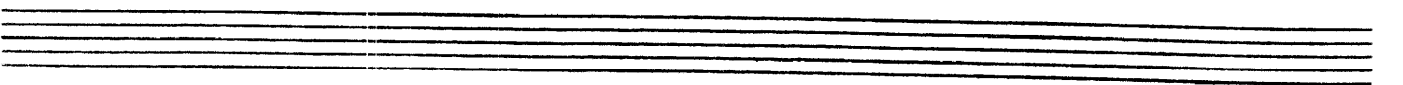
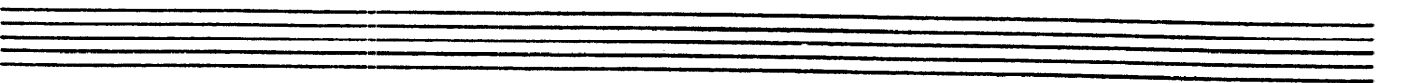
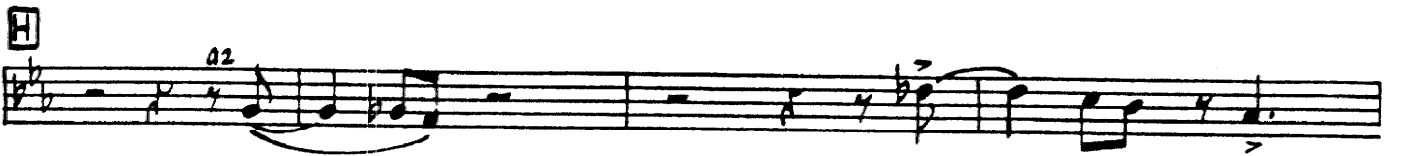

FUN TIME

72

TUBA .

By SAMMY NESTICO

M.M. ♩ = 126

6 **A** 8 **B**

1 3 **C** 2

4 **D** *f* *mf*

E 15 **F**

2 3

G *mf*

H 1

FUN TIME

PIANO

By SAMMY NESTICO

M.M. ♩ = 126

Solo

2

(Eb)

(Db)

gva

A

(Eb)

(Db)

gva

Gm7-5 C7

B

A

C

Eb6 (add 9) Fm7

Eb6 (add 9) Db6 (add 9) Eb6 (add 9) Fm7 Eb6 (add 9) Gm7-5 C7

D

Fm7 Bb7 Fm7 Abmb Gm7-5 C7 Fm7 Bb7 B7

Gm7 B7 Eb ad lib. solo

E

Eb6(add9) Db6(add9) Eb6(add9) Db6(add9) Eb6(add9) Db6(add9)

Eb6(add9) Gm7-5 C7 Fm7 Abmb Gm7-5

C7 Fm7 Fm7 Eb6(add9) Bbm7 Eb9

F

Ab6(add9) Bbm7 Cm7 Ab6 Ab6 Bbm7 Cm7 Softly

FUN TIME

CONDUCTOR'S GUIDE

BY SAMMY NESTICO

M.M. 1:126

Trpts. (CUPS)

Trpts. (CUPS) Rhythms Sol.

(OPEN) Ens. Sxs. A

B Ens.

C Sxs.

D Ens. f

Piano solo Eb6

E Eb6 (add9) Db6 (add9) Eb6 (add9) Db6 (add9)

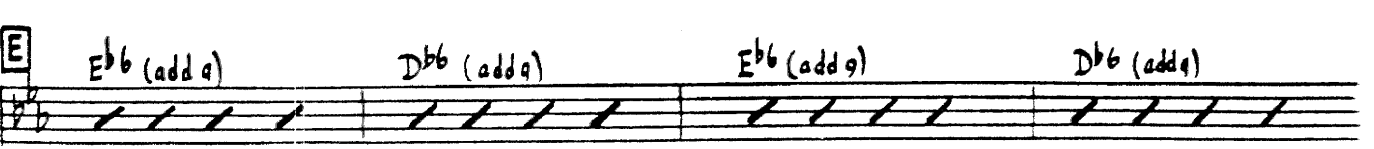

Eb6 (add9) Db6 (add9) Eb6 (add9) Cm7-5 C7

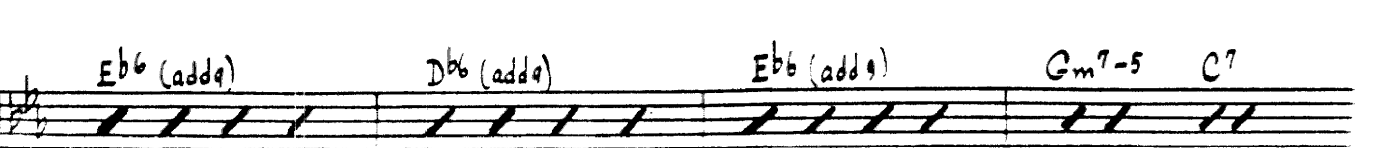

CONDUCTOR'S GUIDE PG. 2

* FUN TIME *

Fm7 Abmb Gm7-5 C7

Fm7 Fm7 Eb6 (add9) Bbm7 Eb9

[F] (Soft ens.)

[G]

[H] ff

(Piano solo) (Piano solo) sxs.

TRPTS.

(Pss.) Ab6 D7-5 Db13 (+1)